

Serving Bloomfield, Friendship, Garfield, East Liberty,  
Lawrenceville, and Stanton Heights Since 1975



## Emergency loan fund established for Penn Avenue businesses

By Sarah Burke *The Bulletin*

*Penn Avenue* – In August, the board of the Urban Redevelopment Authority (URA) unanimously approved a \$35,000 emergency loan fund for businesses struggling during the Penn Avenue reconstruction project, which is running far behind its original schedule.

The new loan fund, established with a grant from the URA, is being administered by the Bloomfield-Garfield Corporation (BGC).

“We pursued this objective because we were hearing from [Penn Avenue] business owners about the terrible impact the project is having on them,” said Rick Swartz, executive director of the BGC.

He noted that one business reported an 80 percent decline in revenue compared to 2013, and others have experienced up to a 50 percent decline.

Jennifer Hedges, owner of Modernformations Gallery and Performance Space on Penn Avenue, said that potential event

See **Loans** | page 3

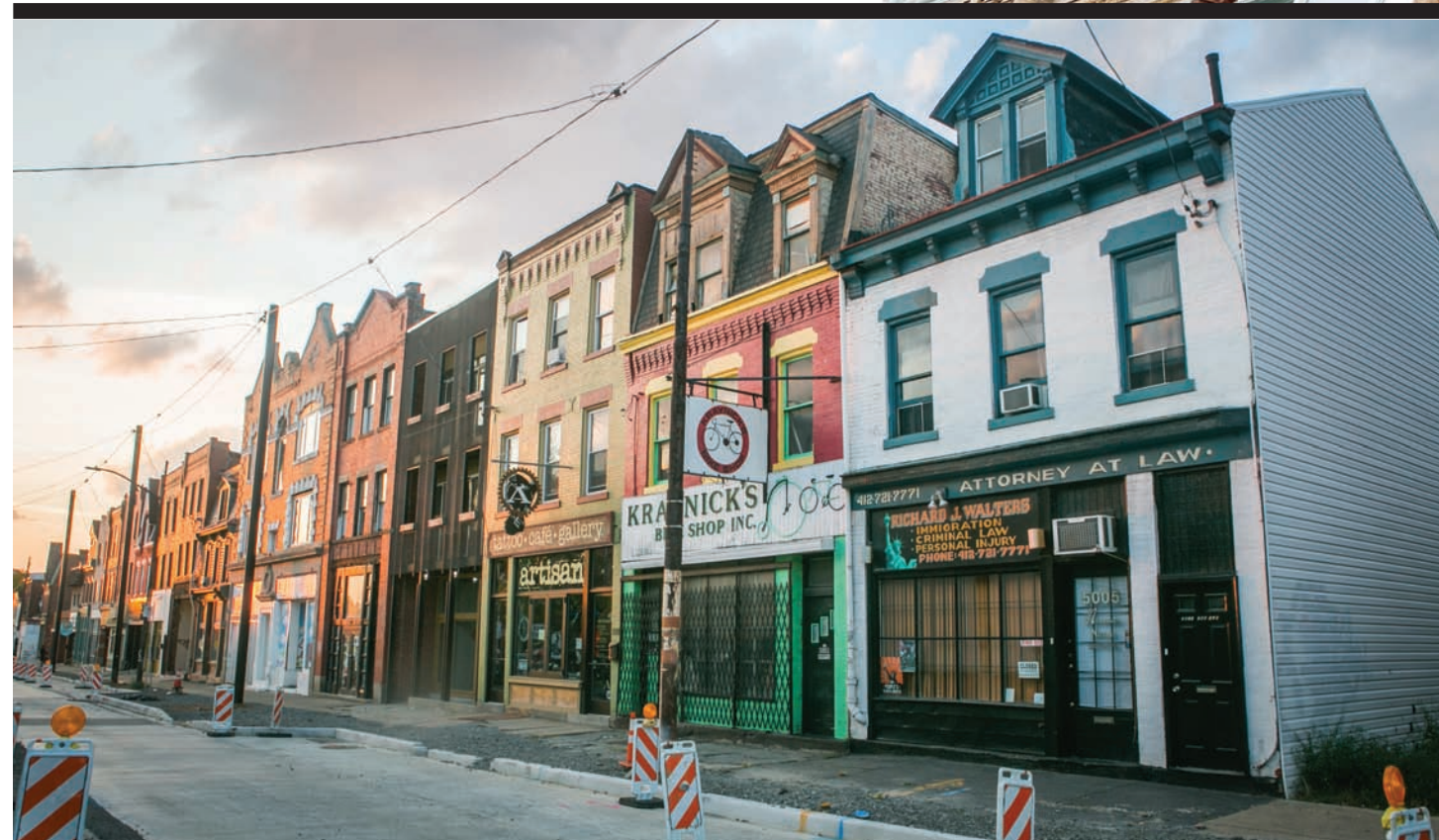

**ABOVE:** The Penn Avenue reconstruction project's negative impact on businesses has prompted the creation of an emergency loan fund. Photo by John Colombo Photography.

## City of Pittsburgh sues Monro Muffler

By Wesley Davis  
*Bloomfield-Garfield Corporation*

*Garfield* – On Aug. 13, the City of Pittsburgh's Bureau of Building Inspection filed a legal complaint against John W. Van Heel, chief executive officer of Monro Muffler Brake, Inc.

See **Monro** | page 5

5

## Walkers, cyclists push for 'livable streets'

By Carrie Garrison  
*The Bulletin*

*Bloomfield* – Christina Howell of Bloomfield has created a bicycle and pedestrian advocacy committee that held its first meeting on Sept. 23 at 6:30 p.m. at East End Book Exchange.

See **Streets** | page 10

10



**ABOVE:** Carnegie Library of Pittsburgh participates in the first “Back to School Bash” at Arsenal Park in Lawrenceville. See full story on page 6. Photo courtesy of Encounter Church.

A Publication of The Bloomfield-Garfield Corporation

**Bulletin**  
the

NON-PROFIT  
U.S. POSTAGE  
PAID  
PITTSBURGH, PA  
Permit No. 2403



## LETTER TO THE EDITOR

Dear Editor:

I read with unease Taia Pandolfi's article on the Environmental Charter School's (ECS) hopes to expand into Garfield ("Charter school to reapply for expansion," September 2014). I want to address the way Mr. McCann mischaracterized discussion about the proposal at school board open hearings when he offered that "It was a much more philosophical conversation about the role of a charter within a public school system." In truth, many Pittsburgh Public Schools (PPS) parents raised concerns explicitly about ECS's specific effort to expand via their proposed amendment.

I object to ECS expansion via amendment for four concrete reasons. First, while ECS argues that growing a K-8 in Garfield and a 9-12 in the Hill District will provide their resources to those neighborhoods, there is no serious intent to offer an ECS 9-12 education to residents of these neighborhoods. ECS Catalyst indicates that one reason the school did not apply for a second charter is that "the current K-8 students would be required to enter a lottery for the high school ... " against rising PPS eighth graders, including those residing in neighborhoods in which they hope to grow (<http://www.ecscatalyst.org/qa.html>). Thus ECS's current student population, which is demographically unlike Pittsburgh Public Schools racially and socioeconomically, would be reproduced at the high school. To be community assets and innovators, the new ECS schools would need to be available to the community and reflective of the PPS population.

My second concern is that ECS has failed to demonstrate educational successes with a student population like the district's as a whole. While 71 percent of PPS students meet criteria for free and reduced-rate lunches, only 27 percent of ECS students qualify. In order to recruit a more economically and racially diverse student body, ECS should follow Federal Office of Civil Rights guidelines for student recruitment. Please see <http://www2.ed.gov/about/offices/list/ocr/letters/colleague-201405-charter.pdf> for more information.

My third concern arises from ECS's 2012-2013 suspension data: 21 percent of ECS students are African American, yet 73 percent of their suspensions were for black students, a fact I hope ECS will address.

Finally, I asked that ECS present for public review a fully developed high school curriculum so we could understand what the new school would offer and how it would meet district standards.

These are not philosophical questions. Instead, they are concrete, real, and about whether or not the proposed ECS expansions would serve PPS children – especially the children of the neighborhoods they propose to enter.

Sincerely,

Alison L. Patterson

**November Bulletin Deadline: October 14**

Download advertising information: [bit.ly/bulletin\\_ad](http://bit.ly/bulletin_ad)

Download guidelines for stories, photos, and notices: [bit.ly/bulletin\\_news](http://bit.ly/bulletin_news)

**Want to submit a letter to the editor?**

Please email your letter to [bulletin@bloomfield-garfield.org](mailto:bulletin@bloomfield-garfield.org).

We read all correspondence but cannot guarantee placement.

# Medications Organized in Easy Open DAILY POUCHES!



**It's All in  
One Pouch!**

- ✓ All pills (even vitamins) for each administration time are packed in ONE pouch
- ✓ Each is labeled to make it easy to remember to take the CORRECT medication at the RIGHT time
- ✓ All daily medications organized by corresponding meal / time of day
- ✓ No daily / weekly pill boxes to fill

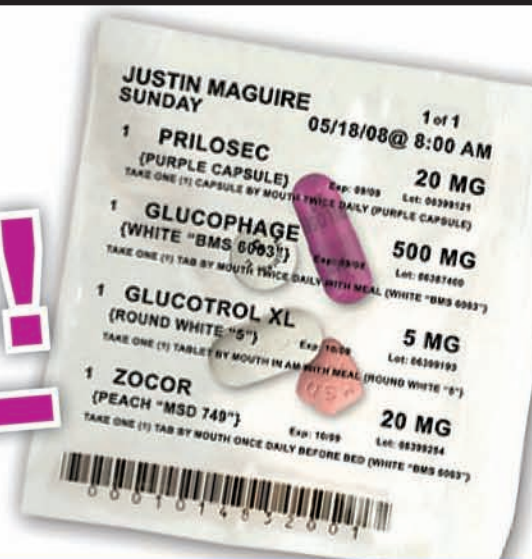

**The Medicine  
Shopper®**  
PHARMACY

5020 Centre Avenue  
Pittsburgh, PA 15213  
412-586-5410

**FREE HOME DELIVERY  
AVAILABLE**



## When you give to the Bloomfield-Garfield Corporation through the United Way, you support:

- Afterschool programs, job readiness training, and employment services for young people
- A free technology center that teaches residents computer skills
- Public safety initiatives to help residents and business owners concerned about criminal activity on their block or street
- Construction of new homes for renters and first-time buyers
- Improvement of the Penn Avenue business district
- *The Bulletin*, which has served the East End since 1975

Support the Bloomfield-Garfield Corporation's work through the **United Way** campaign at your place of employment. For more information, visit [www.unitedwaypittsburgh.org](http://www.unitedwaypittsburgh.org).

### Donor choice number: 260

To find out more about the Bloomfield-Garfield Corporation, visit us at [www.bloomfield-garfield.org](http://www.bloomfield-garfield.org), or call 412-441-6950.



## the Bulletin

A publication of the  
Bloomfield-Garfield  
Corporation



**Serving Bloomfield, Friendship, Garfield, East Liberty, Lawrenceville, and Stanton Heights Since 1975** with the mission of reporting on activities affecting those communities and offering an opportunity for residents to express opinions and exchange ideas.

### Volume 39, Number 10

The deadline for the November issue is **Tuesday, October 14.**

**Editorial and Advertising Offices** • 5149 Penn Avenue • Pittsburgh, PA 15224  
412.441.6915 • (Fax) 412.441.6956 • [bulletin@bloomfield-garfield.org](mailto:bulletin@bloomfield-garfield.org)

**Total Circulation** • 21,000 Copies • 18,000 Mailed • 3,000 Dropped

**Staff** • Sarah Burke, Editor • Carrie Garrison, Editorial Intern • Martin Pochapin, Advertising • Carrie Garrison and Rick Swartz, Proofreading • Mary Anne Stevanus, Office Manager • Trib Total Media, Printing & Mailing • CISP, Distribution

**Board Meetings** are held by the Bloomfield-Garfield Corporation on the second Monday of each month at 7 p.m. at 5321 Penn Ave. and are open to the public. The opinions expressed herein are not necessarily those of the publisher.

*The Bulletin* is made possible in part by funding from Dollar Bank, WesBanco Bank, and The Heinz Endowments.

[www.bloomfield-garfield.org](http://www.bloomfield-garfield.org) © 2014 by Bloomfield-Garfield Corporation

## Loans from page 1

hosts have been hesitant to rent her space due to the construction.

In a typical summer, Modernformations books between 30 and 40 music performances, poetry readings, and other events – rentals that account for most of the gallery's income.

**“We pursued this objective because we were hearing from [Penn Avenue] business owners about the terrible impact this project is having on them.”**

– Rick Swartz, Bloomfield-Garfield Corporation

This summer, Hedges said, only four events were hosted at the space.

“Patrons are unsure if the businesses are open, and getting to them and the gallery has been very difficult,” she said. “When they do finally get to the area, there is no parking available.”

Hedges said her income from another job is supporting the gallery during construction, but she recognizes that not all business owners have that option.

Businesses located between Pacific Avenue and Mathilda Street are eligible to apply for the loans, which range from \$500 to \$5,000.

Borrowers may use the funds to help offset their losses – or to pay for marketing and promotions to minimize future losses.

As a condition of URA funding, loans cannot be used for construction.

Loans will be repaid to the BGC at 2 percent interest, compounded monthly.

After the first nine months, during which no payment is expected, borrowers can choose to repay the loan over a period of anywhere between 12 and 60 months.

So far, the BGC has received five applications. The review committee – comprised of BGC staff and board members, as well as a URA representative – has made its recommendations on those applications to the BGC board of directors.

“Depending on the demand, we may need to secure additional funds,” Swartz said.

Swartz said there are two primary reasons that the program is offering loans rather than grants.



**ABOVE:** A new loan fund will support Penn Avenue businesses suffering during the reconstruction project. Photo by John Colombo Photography.

First, the Internal Revenue Service prohibits tax-exempt organizations, such as the BGC, from making grants to business owners to support their operations.

Second, all loan repayments will be returned to the fund, allowing the BGC to offer loans to additional businesses in the future.

Although two-way traffic is scheduled to reopen on Penn Avenue in the late fall, construction will resume once winter ends

in 2015.

Hedges said that, despite the frustrating delays and inconveniences, she sees the project as a necessary investment in Penn Avenue.

“I’m excited to see the results,” she said.

To request a loan application, email [ricks@bloomfield-garfield.org](mailto:ricks@bloomfield-garfield.org), or stop by the BGC's community development office at 5149 Penn Ave. ♦



## Glass mosaic reinstalled

By Sarah Burke *The Bulletin*



*Garfield* – Daviea Davis' glass mosaic, "Angel of Garfield," was reinstalled Aug. 27 in a new location, the Penn Avenue side of Bottom Dollar grocery store. It had been removed from public display in November 2013 while the store was being constructed.

Davis said she created the mural along with Jessica Rutherford, as well as first-time teenage offenders from Garfield's Community Intensive Supervision (CISP) program. *Photo by Sarah Burke.* ♦

## Friendship 'cash mob' to parade to Penn Avenue

By Susan Spangler *Friendship Community Group*

*Friendship/Penn Avenue* – Neighbors from Friendship will be parading en masse to Penn Avenue at 11 a.m. on Saturday, Oct. 25 to shop at businesses, eat in restaurants, and visit nonprofits along the avenue until 4 p.m.

Through this "cash mob" event, Friendship neighbors hope to offer financial and moral support to Penn Avenue business owners during this time of street construction. The event was inspired by a number of Friendship residents expressing concern for the well-being of businesses on the avenue, as street and bicycle traffic is constrained to single lane, the number of parking spaces radically reduced, and pedestrian access to businesses challenged by fencing along the sidewalks of the construction site.

"Walking along Penn Avenue and talking to business owners compelled a number of Friendship neighbors to want to support the businesses in any way

possible," said Ted Cmarada, a Friendship Community Group board member. "The inspiration for the cash mob is not only to provide an infusion of financial support for business owners, but also to help lift their spirits and let them know that the community is behind them."

"We also hope that this event helps to remind neighborhood residents to support Penn Avenue businesses and nonprofits every day," he added.

The parade to Penn Avenue will begin at 11 a.m. at Baum Grove, at the juncture of Roup Avenue and South Fairmount Street.

Residents who want to join the cash mob but are unable to walk in the parade are encouraged to meet neighbors on Penn Avenue anytime between 11:30 a.m. and 4 p.m. on Oct. 25. For more information, send an email to [paradetopenn@friendship-pgh.org](mailto:paradetopenn@friendship-pgh.org). ♦

## Imagine the possibilities with a low home equity rate!



Special Rate of

**2.69%<sup>\*</sup>**  
APR

With payment automatically deducted from Allegheny Valley Bank deposit account.

Regular Rate of

**2.94%<sup>\*\*</sup>**  
APR

Without payment automatically deducted from Allegheny Valley Bank deposit account.



**Call 412-773-RATE to ask an AVB representative for details.**

**Allegheny Valley Bank**  
Serving Western Pennsylvania  
Member FDIC

Lawrenceville 412.781.1464 | Penn Avenue 412.325.0620  
Blawnox 412.828.6030 | Green Tree 412.928.8530  
McKnight Road 412.847.7640 | Mt. Troy 412.322.6107  
Penn Center East 412.856.4022  
Downtown Pittsburgh 412.338.9036  
Shaler 412.486.4245 | Shaler Drive-Thru 412.487.9348

[www.ilovethatbank.com](http://www.ilovethatbank.com)

Rates available as of 4/1/2014. Minimum \$20,000.00 new money. Loans subject to credit approval. Offer and terms may change at any time and vary by property type, loan amount, and LTV ratio.

\*2.69% rate for a maximum term of 120 months, 1st lien with a 89% LTV. APR (annual percentage rate) is based on a sample transaction with loan amount of \$100,000.00, which calculates to a monthly payment of \$951.48 or \$9.51 per \$1,000.00. Auto deduct loan payment from Allegheny Valley Bank account required.

\*\*2.94% rate for a maximum term of 120 months, 1st lien with a 89% LTV. APR (annual percentage rate) is based on a sample transaction with loan amount of \$100,000.00, which calculates to a monthly payment of \$962.93 or \$9.62 per \$1,000.00.

## Classifieds

### Events

**Steps to Having Spiritual Experiences Workshop** – Acquire keys to open your gateway into higher worlds for spiritual exploration in your quest for enlightenment through the teaching of Eckankar. Friday, Oct. 10, 7:30 to 9 p.m. Eckankar Center, 4290 Old Wm. Penn Highway, Monroeville. Open donation. For more information, call 412-856-3680.

### Services

**MYWEBDOGGY.COM**  
An Honest American Company

**We Build Custom-Designed Websites  
Best Price and Quality**

**Email us at [info@mywebdoggy.com](mailto:info@mywebdoggy.com)  
or call Ruth at 412-687-7379**

### A Hauling Job?

**We clear basements, yards, garages,  
attics, estates**

**Fast, Reliable, Reasonable**

**Also demolition work, minor repairs,  
grass cutting, salvage credit.**

**412-687-6928 Call Walt 412-773-0599**

**Liberty  
Laundromat**

**Open  
24 hours**

**with a night-time attendant**

**FREE  
DETERGENT**

**in October,  
midnight to 6 a.m.**

**4507 Liberty Ave.**

**Stop in today!!!**



# Monro *from page 1*



**“Like” the Bloomfield-Garfield Corporation**  
on Facebook for the latest neighborhood information and community photos.



**ABOVE:** W.G. Tomko has been using 5531 Penn Ave. in Garfield to store construction materials and machinery. Photo by Wesley Davis.

The complaint stems from a zoning board hearing on June 12 related to W.G. Tomko's use of a site owned by Monro Muffler at 5531 Penn Ave. in Garfield.

W.G. Tomko had requested a special exception to the Local Neighborhood Commercial zoning code so that it could use the site to store construction materials and machinery. This request was denied by the zoning board.

“There is such a great opportunity for that corner to be an anchor for the neighborhood, and yet it's an eyesore.”

of Sept. 19, construction machinery and materials are still being stored at the site.

“I'm very disappointed that the corner remains undeveloped,” said Jeff Catalina, owner of Verde Mexican Kitchen and Cantina. “There is such a great opportunity for that corner to be an anchor for the neighborhood, and yet it's an eyesore.”

Catalina highlighted the importance of the site's location to surrounding businesses

— Jeff Catalina, Verde Mexican Kitchen and Cantina

Brian Hill, project chief for the Bureau of Building Inspection, explained that the city filed legal action against Monro on Aug. 13, after waiting 30 days for Monro and Tomko to comply with the zoning board ruling that denied them the right to store uncovered construction materials and machinery at the site.

Hill noted that the city sent a letter on July 28 alerting Monro Muffler that the company is required to remove all machinery and discontinue its current use of the 5531 Penn Ave. site.

Representatives from Monro Muffler and W.G. Tomko did not offer comments on the use of the site at 5531 Penn Ave. As

and arts studios, explaining that the lot at 5531 Penn Ave. “marks what could be a grand entrance for the Penn Avenue arts district.”

Echoing Catalina's sentiment, Heather McElwee, executive director of the Pittsburgh Glass Center, said she would “love to see a more artistic and creative use of that space,” adding that she considers the site's current use “an eyesore for the entry to the Penn Avenue corridor.”

A hearing for this case is scheduled for 9:15 a.m. on Oct. 23 in the court of the Honorable Judge Ronald Costa, 6808 Greenwood Ave. in Morningside. This hearing will be open to the public. ♦

**Thank you!** The Bloomfield-Garfield Corporation would like to acknowledge its main corporate partners, PNC Bank, Dollar Bank, and Allegheny Valley Bank. Thanks also to BNY Mellon, First Niagara Bank, WesBanco, Allegheny Health Network, Citizens Bank, and all of *The Bulletin's* advertisers.



**GARFIELD  
COMMUNITY  
ACTION TEAM**

**SEE WHAT'S HAPPENING!  
WWW.GCATPGH.COM  
\* Be Part of the Action! \***

\* GCAT is an initiative of the Bloomfield Garfield Corporation Elm Street District \*

## GCAT CHAT

### Help keep Kite Hill Park Thriving

*Saturday, October 2, from 1-3 p.m. at Kite Hill Park, 5400 block of Rosetta Street*

Let's get together for a little fall clean-up at the park! We'll even plant flowers that will bloom in the spring. University of Pittsburgh students will also be volunteering as part of United Way Day of Caring! Let's make Kite Hill Park a great place to be!

### Pitt Makes a Difference in Garfield

*Saturday, October 18, from 9 a.m. to 12:00 p.m. at the Community Activity Center, 113 N. Pacific Ave.*

Join Garfield residents and University of Pittsburgh students to spruce up Garfield. We'll be cleaning up Mandela Park, prepping our street trees for winter, and harvesting the last of the veggies at Kincaid Street Gardens.

### GCAT Monthly Meeting

*Wednesday, October 22, at 6:30 p.m. at 5201 Penn Ave.*

*Friends of the*  
**LAWRENCEVILLE  
LIBRARY**  
*Annual*  
**FALL  
FESTIVAL &  
Art Auction**  
**SATURDAY  
OCTOBER 11  
6-9 PM**  
→ **CARNEGIE LIBRARY of PITTSBURGH-LAWRENCEVILLE**  
*free & open to the public*  
**• ART • DRINKS • FOOD • MUSIC • FUN •**



**BELOW:** Freddy the Frog, the mascot of the “Ready Freddy Kindergarten Kickoff” event, greets students arriving at Pittsburgh Arsenal PreK-5. Photo by Becky Thatcher.



# School kicks off in style in East End

By Dave Breingan *Lawrenceville United*

*Lawrenceville* – The start of the school year is always a busy and exciting time for families, but this year was especially so in the East End, where a number of events and programs welcomed the 2014-2015 school year with special style.

On Aug. 23, the Saturday before school started for Pittsburgh Public Schools, 800 people visited Arsenal Park for the first-ever “Back to School Bash,” a community event that included kids’ activities, music, food, and free giveaways of backpacks, books, groceries, and clothes. More than 30 organizations and local schools set up

As kindergartners arrived for their first day of school at Pittsburgh Arsenal PreK-5 and Pittsburgh Woolslair K-5, they were greeted by a group of cheering parents, school staff, and community members, who wore shirts that said, “We’re so happy you’re here,” and held up signs with messages like “Welcome to school!” and “Have a great first day!”

“We wanted to welcome in the new kids, to let them know that coming to school isn’t a bad thing – we’re a family,” said Tommy Jetter, president of Woolslair’s parent group.

“We wanted to welcome in the new kids, to let them know that coming to school isn’t a bad thing – we’re a family.”

– Tommy Jetter, parent at Woolslair Elementary

tables to offer a fun activity, provide information, and sign up kids for fall youth programs. The event was hosted by Encounter Church, in partnership with Lawrenceville United’s PEP Rally program and Friends of Arsenal Park.

“It was great to see the families of our community come out, get together with each other, and get ready for the school year,” said Jared Lanza, pastor of Encounter Church. “We love being part of this community and being able to make a positive impact.”

Less than a week later, volunteers were outside of multiple neighborhood schools, welcoming new students and families and promoting attendance as part of the “Start Strong Kindergarten Kickoff,” a partnership between the United Way of Allegheny County, Pittsburgh Public Schools, and Ready Freddy.

At Arsenal Elementary, the street event was just one part of the “Ready Freddy Kindergarten Kickoff,” a program that aims to raise awareness about the importance of kindergarten attendance and to build positive relationships between schools, children, and parents.

After saying hello to Freddy, the friendly frog mascot of Ready Freddy, and entering the school through a balloon archway to applause, the new “Arsenal All-Stars” and their families were ushered to the multipurpose room for breakfast and a game.

Remarks followed from Principal Ruthie Rea and parent leader Tina Russell, who welcomed the crowd to Arsenal Elementary. Parents accompanied their children

See **Kickoff** | page 11



**ABOVE:** Parents, school staff, and community members welcome students as part of the “Start Strong Kindergarten Kickoff.” Photo by Becky Thatcher.

## Are you open to cremation?

We have an open door policy because we have nothing to hide.

- ☐ **Yes, we return ALL the ashes**  
*Our exacting standards ensure the integrity of the entire cremation process.*
- ☐ **No, we do not cremate pets in our crematory**  
*However, if you wish, we will be happy to refer you to a pet cremation specialist.*
- ☐ **24/7 Cremation**  
*For your convenience we are available every day and we accommodate special requests and schedules.*
- ☐ **“Whose ashes are in the urn?”**  
*We personally perform the cremation so we know.*
- ☐ **We perform all cremations individually**  
*All cremations are done on-site, so your loved one never leaves our care.*
- ☐ **We understand your concerns**  
*That’s why we explain your options and respect your wishes.*
- ☐ **No hidden charges**  
*Embalming is not required for cremation and we provide on-site refrigeration at no extra charge.*

So if you think you’re open to the idea of cremation, think of us—we can answer any questions you may have.

**D’Allesandro Funeral Home & Crematory Ltd.**

“Always A Higher Standard”

Daniel T. D’Allesandro, Spvr. | 4522 Butler St. | Pittsburgh, PA 15201  
412-682-6500 | [www.dallesandrofhd.com](http://www.dallesandrofhd.com) | [dalessandrofh@aol.com](mailto:dalessandrofh@aol.com)



# Approval sought for STEAM at Wooslair

By Carrie Garrison *The Bulletin*



**ABOVE:** At one of the first Wooslair parent-teacher organization meetings, parents and students gather in the cafeteria to discuss the STEAM program. Photo courtesy of Dave Breingan.

**Bloomfield/Lawrenceville** – Parents and teachers at Pittsburgh Wooslair K-5 are rallying to transform the school into a STEAM (science, technology, engineering, arts, and math) magnet.

Dave Breingan, community organizer at Lawrenceville United, said that Wooslair stakeholders were hoping their STEAM proposal would be addressed at the Pittsburgh Public Schools (PPS) board agenda review meeting, which took place at 6:30 p.m. on Sept. 17 at 341 South Bellefield Ave. The proposal was not on the agenda, however.

This month's public hearing of the PPS board, where community members can offer testimony, was held on Sept. 22 at 6 p.m. There, Wooslair parents, teachers, and community members gave testimony and vented their frustration that the board had not yet considered the proposal. Breingan said it's too early to know if the proposal will be addressed at next month's meeting.

The push for STEAM magnet status began in November 2013, when Pittsburgh Public Schools recommended that the Board of Education close Wooslair for the 2014-2015 school year, citing looming budget shortfalls and the school's low enrollment.

In response, parents and staff spoke out at the board's public hearing, noting their love for the school. When the new school board took the school's closure off the table in December 2013, the Wooslair community planned a "We Love Wooslair Night" to bring the school together.

At the event, parents were surveyed to find out what they would like to see in Wooslair's future.

"The results showed a keen interest in STEAM ... and sparked the formation of the Wooslair Vision Group, made up of parents, school staff, and community members," Breingan said.

An "Envisioning Wooslair" event was held the following April, and Wooslair began to give more details about the

potential STEAM curriculum. Parents, teachers, and community members did research on South Fayette School District's STEAM Innovation Summer Institute and assembled a vision plan for Wooslair.

"[The STEAM program] will accelerate student achievement because it is an educationally sound and rigorous program that prepares students for 21st-century careers," the vision plan states. "[It] is helpful in eliminating racial disparities as it exposes students to careers that they may not otherwise be exposed to."

Wooslair's student body is 64 percent black, and 90 percent of students qualify for free or reduced-rate lunch.

While the proposal's supporters await the school board's decision, Breingan said, STEAM concepts are already being woven into afterschool programming.

"Wooslair staff and parents will be hosting a STEAM afterschool club this school year focused on 'Scratch,' a program that's used to teach students the basics of coding, animation, and video game design," Breingan said.

Wooslair parents and teachers have laid out a three-year plan for STEAM implementation. Starting in the 2015 to 2016 school year, the plan proposes, STEAM will be in place for kindergarten through second grade. By the 2016 to 2017 school year, STEAM will expand to kindergarten through fifth grade.

If parents already live within Wooslair's feeder pattern, they won't need to worry about their child's acceptance into the proposed magnet school.

"Offering Wooslair as a partial STEAM magnet ensures that 100 percent of students in Wooslair's feeder pattern will have access ... without parents having to go through the magnet process," the vision plan states.

According to the vision plan, Wooslair has everything it needs to make a STEAM magnet work: "dedicated parents, skilled staff, students who love their school, and community support." ♦



## Welcome to orthopaedic care that works as hard as you.

Regardless of your resilience through the years, injuries happen. That's why we offer unparalleled orthopaedic care close to home at West Penn Hospital. At West Penn Hospital, we believe in collaboration between nationally-recognized physicians, surgeons and rehabilitation specialists. We believe in cutting-edge research that brings you the most innovative solutions. And we believe in giving every patient dedicated, personalized service. Because it takes the best care to restore you to your best self.



Allegheny Health Network

**West Penn  
Hospital**

412.DOCTORS ♦ AHN.org



# Neighborhood FOCUS

# Community health center celebrates 30 years

## UPMC St. Margaret Bloomfield-Garfield Family Health Center looks back on its first three decades

By Carrie Garrison *The Bulletin*

*Bloomfield/Garfield* – After 30 years in the Bloomfield-Garfield neighborhood, UPMC St. Margaret Family Health Center will celebrate its commitment to the community with a festival on Oct. 9 at 6 p.m.

Dr. Ann McGaffey has been with St. Margaret since its founding in 1984.

“We’ve been steadfast in the neighborhood ... We have been pleased to be committed to our patients, and our patients have been very committed to us,” McGaffey said. She proudly added that four-generation families are seen at this location as a result of patient loyalty.

“We’ve been steadfast in this neighborhood ... and our patients have been very committed to us.”

– Dr. Ann McGaffey, UPMC St. Margaret Bloomfield-Garfield Family Health Center

In 2008, St. Margaret moved to its current location, 5475 Penn Ave. McGaffey recalled the careful thought that went into the architecture of the new building.

“We tried to create a very nice ambience with window light and a truly beautiful space,” she said.

**BELOW:** *Fit Wits characters, created by Kristin Hughes and Nathan Mazur, illuminate the children’s area at UPMC St. Margaret Family Health Center in Bloomfield-Garfield. Photo by Carrie Garrison.*



This six-year-old space is complete with a lab, a large X-ray room, and spacious exam rooms. McGaffey said that windows connecting different rooms allow for easy communication between specialized staff members, which allows for faster test results.

St. Margaret is a residency health center; this means the doctors on staff are leading residents completing their medical training within the center. Recently, pharmacy residents have joined the team as well, led by Dr. Patricia Klatt.

“We now have first- and second-year pharmacy residents seeing patients with the doctors, providing safe and sound pharmacy advice and



**ABOVE:** UPMC St. Margaret Family Health Center has been committed to the Bloomfield-Garfield community since 1984. Photo by Carrie Garrison.

connecting with pharmacies on behalf of patients,” McGaffey said.

McGaffey completed her internship, residency, and fellowship at St. Margaret Hospital before heading up the Bloomfield-Garfield center.

In the past 30 years, St. Margaret has made efforts to connect with the community and make a difference, especially in Pittsburgh Public Schools.

“We established our formal partnership with [the former] Fort Pitt School and with Friendship School, now Pittsburgh Montessori, [on] Dec. 13, 1989,” McGaffey said.

This was the first elementary-school health partnership in the city of Pittsburgh and has been the longest standing, McGaffey said.

St. Margaret visits third, fourth, and fifth graders to teach the health programs “Kids Say Don’t Smoke,” “Peace Makers,” and “Puberty-Sexuality Education.”

In addition, St. Margaret goes to schools every Tuesday to conduct physicals. These services make a world of difference to students who otherwise would not have access to knowledge of public health, McGaffey said.

In the last two years, St. Margaret has added behavioral health services to its list of specialties provided on-site. Led by Dr. Patricia McGuire, the on-site psychiatrist, patients can now receive treatment for anxiety, depression, and other behavioral issues.

*Continued on page 12*



# Exhibit to showcase Garfield artist

By Carrie Garrison *The Bulletin*

*Garfield* – As he prepares for an exhibition on Nov. 7, Jason Molyneaux, artist-in-residence at Most Wanted Fine Art, has been hard at work collecting record album covers illustrated by Garfield's own Mozelle Wilmont Thompson, Jr.

Jason Molyneaux, a Swissvale native and Carnegie Mellon University graduate, said he has been interested in records since he began disk-jockeying 20 years ago. This initial interest developed into an awareness of local Garfield records, which led to his discovery of Thompson's work a few years ago.

"When I became aware of Mozelle Thompson, I was kind of intrigued," he said. "Early on, it became obvious that there could be potential for a project like this."

One year after beginning his research, Molyneaux was contacted by Nina Sauer at Most Wanted Fine Art, with an offer to become the gallery's artist-in-residence.

"It seemed like a good fit," he said.

The featured artist, Mozelle Thompson, spent most of his life in the Garfield area.

He grew up on Schenley Avenue after a brief time in the Hill District, where he attended Ebenezer Baptist Church.

Thompson attended the former Peabody High School in East Liberty (now the Barack Obama Academy of International Studies) and continued his education at Parsons School of Design in New York City.

Thompson passed away in 1970, but his memory lives on in his sister, Greta Thompson, who still lives in the Garfield neighborhood and recalled her brother fondly to *The Bulletin*.

"He was all about art," she said. "He loved drawing."

Molyneaux said he has been researching Mozelle Thompson extensively. He discovered Thompson's keen interest in fashion design and illustrations, but said he decided to focus his exhibition primarily on Thompson's record album illustrations. This focus has proven worthwhile, as Molyneaux has collected more than 91 of Thompson's illustrations since beginning his project in January 2013.

The collection process has been costly, so Molyneaux has been pursuing outside



**ABOVE:** Records illustrated by Garfield native Mozelle Thompson to be featured in upcoming exhibition at Most Wanted Fine Art. Photo by Carrie Garrison.

resources. He is seeking a grant from the Sprout Fund to continue his research and collecting activities. Molyneaux said he plans to begin promoting this exhibition if he receives the grant funding this month.

The exhibit, set to unveil on Nov. 7 at 5015 Penn Ave. as part of Unblurred, will feature Thompson's work in chronological order. It will be followed by a more official opening on Nov. 8 from 12 to 6 p.m., featuring jazz trumpeter Roger Barbour.

Molyneaux said he hopes to find a permanent place to display Thompson's work

after the exhibition. He has his sights set on the Heinz History Center and the Andy Warhol Museum. He also plans to make a short film about the exhibition.

"I'd really like to document people interacting with the artwork," he said, adding that he expects it to air in early 2015.

Molyneaux said he's excited about the future for Thompson's albums and is keeping an open mind about what comes next.

"I'm ... into investigating any opportunity that might come up," he said. ♦

## Community programs 'pop up' at former Quiet Storm

By Michele Morris *Friendship Resident*

*Penn Avenue* – In the spirit of supporting the arts and encouraging new business development in the Penn Avenue commercial district, 5430 Penn Ave. is being offered free of charge to artists, aspiring restaurateurs, and other businesses courtesy of the new owner, E Properties and Development.

The 2,600-square-foot commercial space, which formerly housed Quiet Storm, will be available while the owner seeks a permanent tenant. Each "pop-up" host will be required to have insurance, be open at least one day per week, and hold an event during Unblurred, the commercial district's monthly gallery crawl.

The expectation is that an aspiring business will take advantage of the opportunity to showcase its offerings and go beyond the minimum requirements. To kick things off, Yoga Hive hosted two successful Unblurred yoga events, with Evolve Wellness Spa offering foot massages after each session in the freshly white-boxed space.

Cafe Con Leche, which uses food to build community, will infuse the space with Latin flair through Oct. 10. The gallery and cafe will be open weekly, Thursdays and Fridays from 3 to 4 p. m., featuring art

displays as well as Caribbean and Pan-Latino lunches and snacks prepared by SaludPGH.

"[I'm] super excited at the prospect of

having the Quiet Storm space for Hispanic Heritage month," said Tara Torres of Cafe Con Leche. Torres said she is confident she can host some special events and art shows that will bring new life to the space.

In addition to a grand opening party on Sept. 20, a "Celebration of Latino Heroes from the LGBT Community" on Sept. 25, and a Chilean "tesito" breakfast and live Chilean music by Copihue Canta on Sept. 28, Cafe Con Leche is offering a four-week Hispanic dance course by Southwest Ballet and a free figure-drawing studio. For more information, visit [www.cafeconleche.com/events](http://www.cafeconleche.com/events).

Following Cafe Con Leche's stay, the space is tentatively slated to be programmed by Roxanne Easley, who owns Roxanne's Takeout and Catering on Main Street in Bloomfield. Easley lives in the area and has been a popular vendor at the Garfield Night Market.

For more information on participating in the pop-up program, send an email to [5430pennpopup@gmail.com](mailto:5430pennpopup@gmail.com). ♦



**ABOVE:** Yoga Hive and Evolve Wellness Spa hosted a community event at 5430 Penn Ave., as part of the September Unblurred gallery crawl. Photo by Dana Lance.



# Class prepares students for SAT

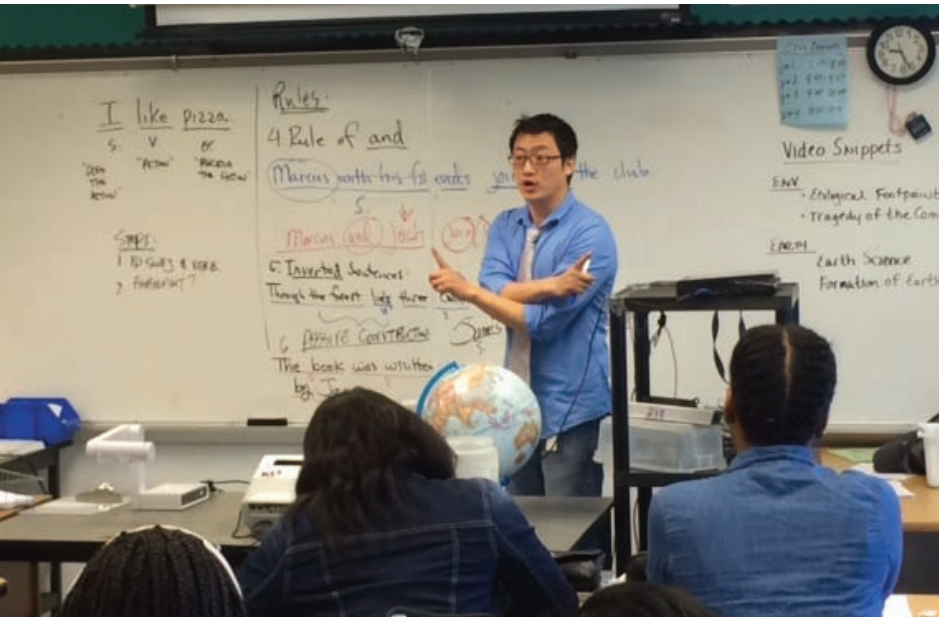

ABOVE: Hoon Kim of Pittsburgh Prep leads a free, eight-week SAT preparation class at Pittsburgh Milliones 6-12. The class is being offered in partnership with Neighborhood Learning Alliance and the Bloomfield-Garfield Corporation. Photo by Rachel Zadnik.

Uncle Weston Says:

USE IT FOR WHATEVER FLOATS  
**YOUR BOAT.**  
LIKE A BOAT, MAYBE.

**Home Equity FLEXLINE**

INTRO **0.00%** APR\*  
RATE

FOR **90** DAYS

AS LOW AS **2.85%** APR\*  
AFTER INTRO PERIOD

VISIT YOUR LOCAL BRANCH FOR DETAILS. ● OFFER ENDS DEC 01, 2014

Bellevue 412-761-1234 • Beverly Road 412-571-1333 • Bloomfield 412-682-0312 • Brighton Road 412-734-2675  
Carnegie 412-276-1266 • Cranberry 724-742-0100 • McCandless Crossing 412-366-3841 • Perrysville 412-366-6889  
Shadyside 412-325-7001 • Strip District 412-402-1000 • Trinity Point 724-229-0660 • Troy Hill 412-231-3344  
Washington Road 412-561-2470 • Washington 724-225-4220 • Zelienople 724-452-6655

The introductory Annual Percentage Rate (APR) of 0% is available on a new Home Equity Line of Credit for 90 days. After 90 days, the APR during the draw period will vary based on Wall Street Journal Prime Rate plus or minus a margin and may change monthly (currently the APR is as low as 2.85%). The margin is based on the home's loan-to-value (LTV) ratio and borrower credit score. The post introductory rate quoted is available as of 9/14/14 and is based on current WSJ Prime of 3.25% on lines with LTV of 80% or less and a credit score of 720+ and includes discounts of .15% for optional automatic payment from a WesBanco deposit account and .25% for having 2 or more products or services in existing WesBanco relationships. Maximum APR: 18%. Origination fee of \$150 may apply. Annual participation Fee of \$50.00 may apply. Late Fee & Over the limit Fee: Maximum amount provided for by governing state law. Prepayment of all or a portion of principal may be made at any time; however, if you prepay the loan within three (3) years of the date of the Agreement, the Bank shall charge a prepayment penalty equal to the lesser of 1% of the original principal amount of the loan or \$350.00. Prepayment penalty waived if refinancing with WesBanco and not applicable in Pennsylvania. Property insurance is required on the property securing a WesBanco Home Equity Line. Minimum amount financed - \$5,000. Offer is valid through end of business 12/01/14. Subject to credit approval.

**WesBanco**  
wesbancocom

# Streets *from page 1*

In August, Howell met with Dan Yablonsky of BikePGH. Together, they decided that Bloomfield desperately needed a cyclist and pedestrian advocacy committee.

Howell said that the group, called the “Livable Streets Committee,” was inspired by close calls with motor vehicles she had experienced on Bloomfield streets.

“I’ve had several incidents that have put my children in danger,” Howell said.

Howell said she hopes this committee will serve as a liaison between the Bloomfield neighborhood and larger city interests. She plans to work with her fellow committee members to advocate for safer streets.

Howell said the committee will also lobby for safer intersections, crosswalks, and sidewalks, keeping the needs of all pedestrians in mind.

“[We might try] to address a broken sidewalk that might be problematic for someone with accessibility issues,” she said.

Howell said Bloomfield is home to many cyclists and pedestrians, and had been one of the few neighborhoods without such an advocacy committee. She also said she looks forward to the committee’s growth and invites residents with concerns about bicycle or pedestrian safety to attend the meetings.

“Like most places in the city, there’s a lot of room for safety improvements,” she said. “Our meetings will always be on the fourth Tuesday of the month at 6:30 p.m. As long as the first one works out well at East End Book Exchange, we’ll continue to hold them there.”

The committee’s next meeting is Oct. 28. ♦

# Stanton Heights festival returns

By Sarah Burke *The Bulletin*



Stanton Heights – On Aug. 23, the Stanton Heights Neighborhood Association hosted its second annual community festival from 10:30 a.m. to 4 p.m. in the parking lot of Sunnyside Elementary School. The event featured 52nd Street Market (top left), balloon sculptures (top right), a bounce house (bottom left), a Pittsburgh ambulance (bottom right), face painting, a 50/50 raffle, the Citiparks Roving Art Cart, and Saltworks Theatre Company. Photos by Barry Werber. ♦



# Lawrenceville marks 200th birthday

By Molly Recka *Lawrenceville Corporation*



**ABOVE:** Smoke Taqueria serves barbecue to patrons outside Row House Cinema, as part of Lawrenceville's 200th birthday celebration. Photo by Molly Recka.

**Lawrenceville** – A quick Internet search of “Lawrenceville” will uncover trendy art studios, restaurants, and bars. And while the 200-year-old neighborhood has certainly had its share of recent development, it is also steeped in a long history worthy of celebration. The Lawrenceville Historic Society, Row House Cinema, and Atlas Bottle Works recently teamed up to create an event to celebrate Lawrenceville’s past and present.

The event took place at Row House Cinema, 4115 Butler St., from 4 to 11 p.m. on Sept. 12. Visitors were warmly welcomed into Row House Cinema by the smells of Franktuary’s food truck and barbecue from Smoke Taqueria outside. Smoke will be opening a new location soon on Butler Street in Lawrenceville.

Inside, the cinema debuted the work of Lawrenceville-based photographers Joey Kennedy, Travis Mitzel, Ivette Spradlin, and Jason Snyder, among others. Alongside these recent pictures was a series of photographs of Lawrenceville entitled “Then (1920s-40s) and Now.” These images provided viewers a glimpse of the dramatic transformation the neighborhood has undergone over the last 200 years.

“It’s just a way for the people of the neighborhood to realize how old their neighborhood is, and appreciate how cool it is,” said Brian Mendelssohn, owner of Row House Cinema. “A lot of people appreciate the new stuff, and the new stuff is great, but this neighborhood has been around forever.” Mendelssohn

referenced the nation’s first petroleum refinery, Allegheny Arsenal’s significant role in the Civil War, and the arsenal’s explosion in 1862 – a massive but rarely cited American tragedy.

“[It’s] energizing to see the people of Lawrenceville care about their community and try to put that interest into other people,” said Daniel Ament, a Pittsburgh native and event attendee.

In order to celebrate the neighborhood’s rich history, Row House Cinema screened three Lawrenceville-related films. Two of the movies, “She’s Out of My League” and “Money for Nothing,” were filmed in Lawrenceville.

The third movie, “I Was a Communist for the FBI,” is based on a true story. Community resident and historian James Wudarczyk presented a lecture on Matt Cvetic, a Lawrenceville resident and the film’s main character.

“When you sit down and reflect on all of the things we have as a community, beyond a new movie theater or Smoke opening up, it’s really impressive,” Mendelssohn said. “But it’s good to celebrate the new stuff, too.”

This event celebrated the “new” with local food and beer provided by Hop Farm, Church Brew Works, and Arsenal Cider House, along with the “old” in the form of stories, a lecture, and some incredible historical photographs. And of course, no birthday is complete without a homemade birthday cake, which was served to all of the Lawrenceville enthusiasts in attendance. ♦

## Kickoff *from page 6*

as they walked to their classrooms for the first time, then stayed in the class for an activity with the teacher before saying goodbye.

The festivities ended with a parent mixer that included games for parents to get to know each other and learn about the school.

“Ready Freddy’s aim is to ensure that families have a smooth transition into kindergarten,” says Medina Jackson, community outreach coordinator for the program. “The welcoming and festive atmosphere at Arsenal were done really well, and it was a great way to welcome families into the school and build relationships.”

Meanwhile, on the 40th Street side of the building in front of Arsenal Middle School, school staff and community volunteers held a rally to promote good attendance to the students, beginning a month-long challenge at the school, which

includes rewards and raffles for youths who keep perfect attendance through the end of September. The event and challenge were part of the United Way’s “Be There” campaign.

Families were also invited into the school for “Back to School Nights,” which were held at all neighborhood schools. Staff at Arsenal Elementary added a twist by taking families out into Arsenal Park for a nature scavenger hunt, illustrating the ways that parents can support learning in everyday situations.

Adding to this community-wide, collaborative effort to promote a strong start to the school year, Our Lady of the Angels Parish and Cutitta Chiropractic in Lawrenceville separately organized school supply drives to support more than 100 local families.

To learn more about Lawrenceville United’s PEP Rally program, call 412-802-7220 or visit [www.lunited.org](http://www.lunited.org). ♦



**Follow the Bloomfield-Garfield Corporation on Twitter @BloomGarCorp!**

### THE BIG EASY ANIMAL HOSPITAL

#### OFFICE HOURS

Walk-In Hours: Mon 9-11:30 am & 1-6:30 pm  
Tue, Thu 9-11:30 am & 3-6:30 pm  
Fri 9-11:30 am & 1-5:30 pm

Appointment Hours:  
Wed 3-7 pm Sat 9 am-12 pm

*We offer a wide range of services, such as:*

**Surgical and Dental Procedures  
In-House Diagnostic Lab &  
X-Rays for Rapid Results**

**Located in the Trendy  
Neighborhood of Lawrenceville**

Along with providing medical and surgical expertise and exemplary customer service, we are also committed to treating you and your pet with utmost care and compassion.

**[www.tbeah.com](http://www.tbeah.com)  
5328 Butler Street  
412-908-9301**

### Laurentian Hall Apartments

**Apartment Living for Senior Citizens in an Elegant Setting**



#### Offering These Amenities:

- Equipped Kitchens
- Nightly Meals Catered by Nova Café
- All Utilities Included
- FREE On-Site Laundry
- FREE Parking
- On the Busline
- Section 8 for Qualified Applicants
- 1st-Floor Lounge with Cable TV & WiFi

**Immediate Openings for  
Efficiency Apartments!**



For more  
information, call  
**412-361-4462**





Health center *from page 8*

“This enables our patients to access behavioral health care on-site, whereas they might be reluctant to go to another facility,” McGaffey said. This service, described by McGaffey as “absolutely necessary,” has enhanced the well-being of patients as well as the education of the residents.

“A Better Life through Eating and Exercise,” known by the acronym ABLE 2, is another new program St. Margaret has offered to support community health. Led by Dr. Elisabeth Hyde and additional residents, this program educates participants about exercise and obesity.

In collaboration with Kathy Fink at Creative Fitness – along with University of Pittsburgh nutrition and exercise students – ABLE 2 allows patients to exercise with resident doctors for one hour on Monday evenings.

In addition, participants tour the grocery store to search for healthy foods and gain a deeper understanding of nutrition labels. McGaffey said this program, now offered in eight-week sessions, has shown great success in patients.

The health center is also dedicated to promoting childhood wellness, which has led to a collaboration with Kristin Hughes, an associate professor at Carnegie Mellon University, and Nathan Mazur, a cartoonist.

Together, they have created Fit Wits, 34 food cartoon characters that illustrate healthy and unhealthy snacks as well as appropriate portion sizes for children. This program includes Fit Wits MD, a flashcard presentation given to children at their well-child visits.

“This is a fantastic intervention,” McGaffey said.

McGaffey said the health center’s staff members look forward to hosting its 30-year anniversary celebration on Oct. 9. The festival, led by nurse manager Virginia Gray, will incorporate the health center’s business partners and patients.

To promote community health, the festival will also feature blood pressure checks, a pulse oximeter, tours of the facility, and open conversation with nurses. In addition, a member from the Allegheny County Sheriff’s Office will attend to take fingerprints and provide child identification kits.

Looking back on 30 years of commitment, McGaffey said, “I’m very proud of what we’ve done.” ♦

Celebration to support library

By Chuck Staresinic *Friends of Lawrenceville Library*



ABOVE: The original stacks at Carnegie Library of Pittsburgh – Lawrenceville showcase the branch’s historic character. Photo courtesy of LarryRippel.com.

Lawrenceville – Five years ago this fall, Carnegie Library of Pittsburgh (CLP) announced that five neighborhood libraries in Pittsburgh would close. Pittsburghers were rightfully appalled to learn that CLP – a leader among American public library systems – would close so many neighborhood branches.

However, the financial pressures that led CLP to make the announcement were very real, and the outlook was grim unless dramatic changes were enacted. One of the five libraries slated to close was the Lawrenceville branch on Fisk Street.

Of course, as many readers know, the Lawrenceville branch is alive and well. It’s open six days a week now; it used to be open only five. In 2009, library hours added up to 40 per week, but now they total 51.

In 2009, there were three full-time and two part-time employees. Now, there are five full-time and three part-time. The branch has a dedicated children’s librarian and a dedicated teen library assistant. The library is bustling with activity and patrons of all ages.

The 116-year-old building sparkles. It has a new slate roof, having gotten a good 115 years out of the first one. The original woodwork and windows have been carefully restored. Air conditioning has been added. (Now, when summer temperatures hit 93 degrees, the library becomes a refuge instead of closing due to heat and humidity.) It has re-plastered ceilings and new lighting. The basement, a public gathering space for decades that had become a dilapidated storage room, has been refurbished as an open, fully wired space for computer classes, educational programs,

performances, and gatherings.

The story of how this dramatic turnaround took place over the past few years is well known to many Pittsburghers, but that does not make it any less historic. CLP’s leadership realized that its greatest asset was Pittsburghers’ love for their libraries.

A question was added to the ballot in the 2012 general election, asking Pittsburghers if they would support a 0.25-mil real estate tax (\$25 for property appraised at \$100,000) that would go directly to CLP. More than 70 percent of those who voted replied “yes.” This is one of the main reasons that Pittsburghers benefit today from a library system that, instead of closing libraries to cut costs, is finding new ways to improve and add to the services it offers.

Supporters and patrons of the Lawrenceville branch of CLP feel that this is something worth celebrating. And like the library, which everyone knows is “Free to the People,” this celebration is open to all. The annual Fall Festival and Art Auction to benefit the Friends of the Lawrenceville Library will be held at the library, 279 Fisk St., from 6 to 9 p.m. on Saturday, Oct. 11.

The event will feature raffle prizes, refreshments, a silent auction of donated works by Pittsburgh artists, and entertainment.

The Friends of Lawrenceville Library group will use the proceeds of this annual event to support programming at the Lawrenceville branch, and will donate a portion to CLP to support the citywide library system. ♦





**CUTITTA**  
**CHIROPRACTIC**

Located in the heart of Lawrenceville,  
Cutitta Chiropractic has been helping  
Pittsburgh live pain free for over 6 years.

**Call today for a FREE  
consultation and report of findings!**

**4733 Butler Street**  
**Pittsburgh PA, 15201**  
**(412) 325-4100**  
**info@cutittachiro.com**  
**www.cutittachiro.com**



<b>Back Pain</b>	<b>Post pregnancy care</b>
<b>Shoulder Pain</b>	<b>Prenatal Care</b>
<b>Car Accidents</b>	<b>Neck Pain</b>
<b>Arm &amp; leg pain</b>	<b>Knee Pain</b>
<b>Wrist &amp; hand pain</b>	<b>Foot Pain</b>
<b>FREE massage events for your workplace</b>	<b>Hip pain</b>

**And so much more!**





# New commercial district manager to improve Penn Avenue

By Sarah Burke *The Bulletin*

*Penn Avenue* – In September, the Bloomfield-Garfield Corporation (BGC) welcomed a new commercial district manager, Amber Epps, to its staff.

Epps said she has spent her first few weeks on the job getting oriented to the BGC and making the rounds on Penn Avenue to meet local business owners.

“I’m excited about the potential Penn Avenue has,” Epps said. “It’s always great to ... watch something grow bigger and better. I know there are a lot of people who care about the avenue and want to see it do well.”

Epps will be responsible for carrying out the five-year strategic plan for the Penn Avenue corridor, which is available online at [http://bit.ly/penn\\_strategic\\_plan](http://bit.ly/penn_strategic_plan).

Rick Swartz, executive director of the BGC, said one of Epps’ top priorities will be vacant storefronts on Penn Avenue.

“She’ll be working on ways to induce owners to put those properties back into use,” Swartz said.

Since April, Epps had been serving as coordinator of the Garfield Night Market, which aims to build a bridge between the

Garfield neighborhood and Penn Avenue’s monthly Unblurred gallery crawls.

Epps has also taught communications and computer courses at the college level since 2002. She is currently a part-time

instructor at the Art Institute of Pittsburgh and at LaRoche College.

Epps can be reached at 412-441-6950 x16, or at [mainstreets@bloomfield-garfield.org](mailto:mainstreets@bloomfield-garfield.org). ♦

**BELOW:** Amber Epps recently joined the Bloomfield-Garfield Corporation staff as commercial district manager. Photo by Sarah Burke.



## PUBLIC SAFETY NOTICES

*Friendship* – James Mason, who was wanted in relation to a sexual assault that occurred on Roup Avenue in Friendship is currently in custody after being featured on KDKA’s “Crimestoppers” segment. City of Pittsburgh police reported that a second sexual assault on Friendship Avenue is no longer under investigation after the police found that no crime was committed.

Several recent burglaries in the Friendship neighborhood are currently under investigation. Residents are reminded to lock their windows and doors and to follow proper safety precautions. – Wesley Davis, Bloomfield-Garfield Corporation

*Envision.  
Renovate.  
Restore.*

WesBanco is proud to offer this unique “Rehab” Loan program to help restore a less than habitable structure to former glory, or to something even better!

- Available for purchase or refinance
- No minimum loan amount; maximum is based on price of home and scope of project
- Flexible loan terms available; construction term is included in the total term
- Construction period of 3-6 months, depending on the scope of the project
- Interest only for the construction phase – based on funds advanced during the construction
- Property must be located in a low or moderate income area

Contact a WesBanco Banker about the program particulars to help you determine if it’s right for you!

WesBanco proudly serves the Pittsburgh area through 13 locations.

Perrysville • Brighton Rd • Zelienople • Strip District • Troy Hill • Bloomfield • Beverly Rd  
Washington Rd • Bellevue • Carnegie • Cranberry • Shadyside • McCandless Crossing



All loans are subject to credit approval.



**WesBanco**  
By all accounts, better.  
[www.wesbanco.com](http://www.wesbanco.com)



the

Bulletin

BOARD

Local Events  
Announcements

Classes  
Fundraisers

October 3

LAWRENCEVILLE

Opening Reception

Come to the Gallery on 43rd Street, 137 43rd St., from 7 to 10 p.m for the opening reception of “New Work” by Jonelle Summerfield, featuring oil paintings of recent travels to Europe. “New Work” runs Oct. 3 to Dec. 31. Call 412-683-6488 or visit [www.facebook.com/gallery.43rdstreet](http://www.facebook.com/gallery.43rdstreet) for details.

Community Barbecue

New Bethel Baptist Church at 221 43rd St. is hosting an end-of-summer barbecue on Oct. 3 and 4 from 11 a.m. to 5 p.m. Come enjoy dinner, including sweet potato pies, chicken, and ribs. Call 412-291-8185 for more information.

GARFIELD

Opening Reception

The Irma Freeman Center for Imagination at 5006 Penn Ave. presents “Pittsburgh by Pittsburgh Artists IV” from 7 to 10 p.m. This group exhibition of over 20 artists celebrates its fifth birthday. Come help celebrate and enjoy live music by Iron and Rope with Douglas Fur on banjo and funky lounge music by Moment Being.

October 4

BLOOMFIELD

Home Resource Day

Several nonprofits and other groups will be on-site to help you learn about low-cost resources for repairing or renovating your home, 9 a.m. to 1 p.m. Live music will begin at 10 a.m. at 5050 Liberty Ave. Visit [www.bloomfieldnow.com](http://www.bloomfieldnow.com) for more details.

LAWRENCEVILLE

Slim Forsythe with The Mavens

Gather at Nied’s Hotel, 5438 Butler St., at 7 p.m. for an evening filled with classic country, western swing, and mountain gospel music. This free event is open to the public, family-friendly, and smoke-free.

Taste and Learn

For one hour, starting at 2 p.m., at the Carnegie Library of Pittsburgh – Lawrenceville, 279 Fisk St., come hear why Butcher on Butler’s meat is best. Meat samples will be included. Call 412-682-3668 for more information.

Animal Blessing

In honor of the Feast of St. Francis of Assisi, there

will be a blessing of animals at 11 a.m. on the steps of Our Lady of the Angels Parish, St. Augustine Church, 230 37th St. All pets large and small are welcome.

Oktoberfest Fundraiser

Our Lady of the Angels Parish holds this fun social event in St. Augustine Auditorium, 220 37th St., beginning at 7 p.m. Tickets are \$15 and include delicious German food – grilled bratwurst, sauerkraut and pork, German potato salad, pretzels, and home-made apple strudel. A number of Oktoberfest beers and German wine will also be available. There will also be a 50/50 raffle and other games. For tickets or more information, call 412-682-0929.

October 5

LAWRENCEVILLE

House Tour

This year’s Hospitality House Tour will feature eight homes that vary in age, design, and construction, as well as St. Augustine’s Church and Arsenal Middle School. The tour will include a “Take a Break” stop where visitors can listen to classical piano. Small treats will also be provided at each house by local businesses, community groups, and families. Acoustic musical performances will also occur at some of the homes. The tour begins at 4734 Butler Street at noon, inside the Allegheny Cemetery, and ends at 5 p.m.

October 11

LAWRENCEVILLE

Library Celebration

This benefit is held from 6 to 9 p.m. at the Carnegie Library of Pittsburgh – Lawrenceville. This free event includes refreshments, entertainment, raffle prizes, and a silent auction featuring original work by Pittsburgh artists.

Children’s Hospital Fundraiser

The Nied’s Hotel Band is hosting a fundraiser for the Dr. Bill Neches Heart Camp for Kids with the motto “The Beat Goes On” from 7 to 10:30 p.m. at the Teamster Temple, 4701 Butler St. Call 412-781-9853 for details, or visit [www.niedshotel.com](http://www.niedshotel.com).

BLOOMFIELD

Fire Safety Day

Bring your kids to explore a fire truck, see a true balloon artist, and have their faces painted at the Bloomfield Saturday Market, 5050 Liberty Ave. Sign up to receive a free smoke detector from 9 a.m. to 1 p.m. Live, free concert by Ferdinand the Bull begins at 10:30 a.m. Visit [www.bloomfieldnow.com](http://www.bloomfieldnow.com) for more details.

October 17

SHADYSIDE

Deck Your Walls

From 6 to 9 p.m. on Oct. 17, and 12 to 8 p.m. on Oct. 18, a fall art sale to benefit Persad’s Free Care Fund will take place at 5500 Walnut St. Admission is free and open to the public. For more information, contact Bob McGrogan at 412-441-9786 x225, visit [www.persadcenter.org](http://www.persadcenter.org).

October 16

GARFIELD

Recruitment Session

Alorica is holding a recruitment session for inbound customer service agents from 2 to 3 p.m. at the East-side Neighborhood Employment Center, 5321 Penn Ave. The company offers two weeks of paid training, an average of \$250 to \$300 per month in bonuses and incentives, 401k, tuition reimbursement, and a casual dress code. Ninety percent of Alorica managers are promoted from within. To register, call 412-362-8580.

October 17

GARFIELD

Health Workshop

Come to the “Better Choices, Better Health” workshop at the Eastside Neighborhood Employment Center, 5321 Penn Ave. The workshop will meet for six consecutive Fridays, Oct. 17 to Nov. 21, from 9:30 a.m. to noon. Learn relaxation techniques, review guidelines for healthy eating and exercise, create weekly action plans, and discover the power of positive thinking. All workshop participants receive the companion book, “Living a Healthy Life with a Chronic Condition.” Light refreshments are provided throughout, with a graduation celebration at the end. Please call Usama Al-Teraifi at 412-362-8580 to sign up.

October 18

GARFIELD

Pitt Volunteer Day

Forty-two volunteers from the University of Pittsburgh will take part in a clean-up project in Garfield from 10 a.m. to 2 p.m. as part of “Pitt Make a Difference Day” (PMADD). Please welcome the Pitt volunteers if you see them in the community working on a park or walking the street with clipboards. Community members are also encouraged to join this volunteer project. Volunteers will meet at 10 a.m. in the Bloomfield-Garfield Community Activity Center, 113 N. Pacific Ave. For more information or to sign up as a volunteer for this project, contact Wesley Davis, 412-441-6950 x17, or [wesley@bloomfield-garfield.org](mailto:wesley@bloomfield-garfield.org).

LAWRENCEVILLE

The Fall Spectacular

The Lawrenceville Senior Center is hosting its annual fundraiser, “The Fall Spectacular,” from 1 to

10 p.m. at 4600 Butler St., inside the Boys & Girls Club building. There will be a bake sale, flea market, Chinese auction, raffles, food for sale, and bingo. Open to all ages. Call 412-622-6918 for more details.

BLOOMFIELD

Friendship Community Day

Our neighbors in Friendship will bring vendors and information about their community to the Bloomfield Saturday Market, 9 a.m. 1 p.m. at 5050 Liberty Ave. Live music will begin at 10 a.m. Visit [www.bloomfieldnow.com](http://www.bloomfieldnow.com) for more details.

October 21

BLOOMFIELD

Livable Streets Committee Meeting

Our streets are our front yards. Help make them comfortable places for everyone. Join this resident-led group to advocate for pedestrian and bicycle safety at 6:30 p.m at East End Book Exchange, 4754 Liberty Ave. Email [cshpgh@gmail.com](mailto:cshpgh@gmail.com) for more information.

October 22

EAST LIBERTY

STEM Exploration

Preschoolers ages 3 to 5 can come listen to a story, participate in experiments, and have fun with science. This event takes place at 6:30 p.m. at the Carnegie Library of Pittsburgh – East Liberty, 130 S. Whitfield St.

October 24

SWISSVALE

Family Fun Night

Come to Swissvale Arcade Lanes, 7518 Dickson St., from 10 p.m. to 1 a.m. for a women’s ministry family fun night. This bowling party is held by New Bethel Baptist Church. For tickets and information, call 412-231-3128.

October 25

BLOOMFIELD

Pet Day

Celebrate our furry friends at the Bloomfield Saturday Market, 9 a.m to 1 p.m. at 5050 Liberty Ave., with many pet-related nonprofits and service providers. Live music will begin at 10 a.m. Visit [www.bloomfieldnow.com](http://www.bloomfieldnow.com) for more information.

LAWRENCEVILLE

Halloween Party

Come to Estelle S. Campbell Boys & Girls Club, 4600 Butler St. Get dressed up and enjoy Lawrenceville United’s annual Children’s Halloween Party. This includes a haunted house,

Sorry, we do not accept listings by phone.

The Bulletin Board publishes listings of volunteer opportunities, free or low-cost events and classes, fundraising events, and services that are of particular interest to our neighborhoods. Listings published on a space-available basis; we cannot guarantee placement. Announcements for the November issue are due Tuesday, October 14. **Download submission guidelines at [http://bit.ly/bulletin\\_news](http://bit.ly/bulletin_news).**



# Volunteer Opportunities & Services

games, music, dancing, food, and candy. For questions, contact Lawrenceville United at 412-802-7220.

October 26

## LAWRENCEVILLE

### TV Host Speech

At 11 a.m. the Holy Name Society of Our Lady of the Angels Parish will host television personality and author Mike Aquilina at Saint Augustine Auditorium, 225 37th St. Aquilina is well known for his many shows, authored books, and thousands of articles. Aquilina's talk will be "Through Hymns, With Hymns, In Hymns: The Christian Music That Conquered the Pagan World." This free event is open to the public, and refreshments will be served.

October 28

## EAST LIBERTY

### Trick or Treat

Children enrolled in kindergarten to fifth grade can come enjoy scary stories, goblin crafts, and snacks. This event is at 6 p.m. and will take place at Carnegie Library of Pittsburgh – East Liberty, 130 S. Whitfield St.

November 19

## STANTON HEIGHTS

### Neighborhood Meeting

The Stanton Heights Neighborhood Association will host Mary Bach from AARP, who will speak about consumer interests and problems. This meeting will take place at 6:30 p.m. at Sunnyside Elementary School, 4801 Stanton Ave.

Ongoing

## MORNINGSIDE

### Be a Scout

A scout pack meets at St. Raphael School on Wednesdays at 6:30 p.m. and Tuesdays at 7 p.m. Scouting is designed for boys in first through fifth grade, and ages 11 to 17. It emphasizes leadership, citizenship, and personal fitness while developing character, community, and familial understanding. Call Beth McKinstry 412-661-2963 or visit [www.BeAScout.org](http://www.BeAScout.org) for more information.

## BLOOMFIELD

### Afterschool Program

Earthen Vessels Outreach, a community-based nonprofit, is offering an afterschool program for your preschool to middle-school children. This CCIS-approved program offers interactive activities and educational enrichment through STEM (science, technology, engineering, and math) tutoring, homework help, nutrition education, cooking, eating, and exercise. Services available September to June, 7 a.m. to 9 a.m. and 2 p.m. to 6 p.m. The program is open on snow-delay days, snow cancellations, and school holidays. Transportation is provided from local schools within a two-mile radius. Call 412-414-2993 for more information.

### Flu Shot Clinic

Come to UPMC St. Margaret Bloomfield-Garfield Family Health Center, 5475 Penn Ave., for a flu shot. The clinic will offer these Oct. 9 from 4 to 6 p.m. and Nov. 6 from 9 a.m. to noon. This flu shot clinic is offered for adults only and is \$15, or free if the patient has a chronic condition.

## EAST LIBERTY

### Family Storytime

Storytime for families with children ages 2 to 5 will take place each Friday in October at 10:30 a.m. at Carnegie Library of Pittsburgh – East Liberty, 130 S. Whitfield St.

### Baby & Me

Songs, rhymes, and stories for children from birth to two years will take place each Thursday in October at 10:30 a.m. at Carnegie Library of Pittsburgh – East Liberty, 130 S. Whitfield St.

### Imagination Builders

Families can enjoy time together building with Legos, straws, connectors, wooden blocks, and more. This will take place each Monday in October at 6 p.m. at Carnegie Library of Pittsburgh – East Liberty, 130 S. Whitfield St.

## MULTIPLE NEIGHBORHOODS

### Help for Parents

Raising kids is a challenge. The Parenting Warmline can help. Find information, referrals, and someone to talk to in confidence Monday through Friday from 9 a.m. to 5 p.m. and Saturday through Sunday from 1 to 5 p.m. Call 412-641-4546, or 800-641-4546 for callers outside of Allegheny County.

### Branding Penn Avenue

Have a new name idea for the Penn Avenue corridor between Negley Avenue and Mathilda Street? Check your mailbox as well as the Penn Avenue website ([www.pennavenue.org](http://www.pennavenue.org)) in October for more information on how you can help create an identity for this section of the avenue.



**Mortgages For Men**  
**Dollar Bank**  
Since 1893

**FREE Workshop**  
The right way to reach homeownership!  
Saturday, October 11<sup>th</sup>  
9:00 AM Registration and Continental Breakfast  
David L. Lawrence Convention Center  
Featured Speaker: Lynne Hayes-Freeland

We'll show you how you can own your own home, including information about:

- Grant money for closing costs\*
- Credit counseling and debt management programs\*
- Affordable mortgage and down payment options
- Programs to help public housing residents, section 8 tenants and renters (Minimum annual family income requirements)

Call 1-800-345-3655 for reservations or visit [MortgagesForMen.com](http://MortgagesForMen.com)

\*Eligibility requirements apply. ©2014 Dollar Bank. All rights reserved.

## November Bulletin Deadline: October 14

Download advertising information: [bit.ly/bulletin\\_ad](http://bit.ly/bulletin_ad)

Download guidelines for stories, photos, and notices: [bit.ly/bulletin\\_news](http://bit.ly/bulletin_news)

**SAUER BROTHERS**  
Heating • Cooling • Boilers  
**412-782-1100**

**We've been installing Residential Furnaces & Air Conditioners For Over 60 Years**

**Steel Dragon Kung Fu & Lion Dance** 鋼龍

- Kung Fu
- Lion Dance
- Tai Chi
- Conditioning

Free introductory lesson

- Adults & teens
- Kids 5+

Training that promotes self-defense, health & cultural traditions

In the Ice House Studios  
100 43rd St #113  
(below Butler St.)

For Information:  
[www.steel-dragon.org](http://www.steel-dragon.org)  
412.362.6096  
[info@steel-dragon.org](mailto:info@steel-dragon.org)

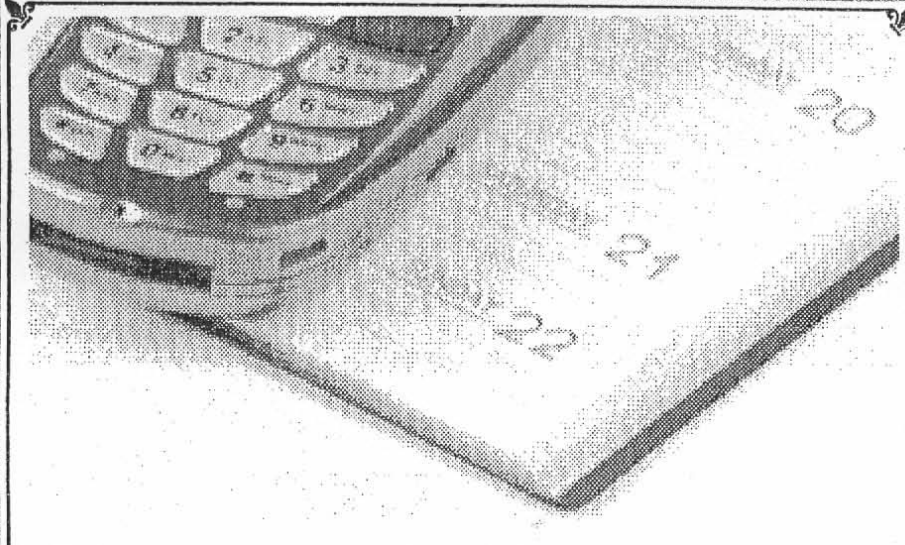

**“We need to do that someday.”**

Thinking about one's funeral is an easy thing to put off.

But, it is not as difficult or time consuming as you may think.

We can even meet with you in your home to make it easier.

To get started now, call us for a free brochure.

You'll be glad you did.



WALTER J.  
**ZALEWSKI**  
FUNERAL HOMES INC  
“Exceeding Your Expectations”

LAWRENCEVILLE POLISH HILL

Walter J. Zalewski, Supervisor Joseph M. Lapinski, Supervisor  
216 Forty-fourth Street 3201 Dobson Street  
Pittsburgh, PA 15201-2893 Pittsburgh, PA 15219-3735  
412 682-3445 412 682-1562

©MMIX Zalewski F.H., Inc.





# Busy

# Beaver

## Get Busy & Be Done!

Dear Neighbor,

**Busy Beaver** is your neighborhood home improvement center and we are excited to meet you. We carry Paint, Hardware, Lawn & Garden, Bath & Plumbing, Building Materials, and much more! Busy Beaver has everything you need to make your house feel like home.

JOIN  
US FOR  
THE

# GRAND OPENING!

## October 11<sup>th</sup>!

Visit [www.busybeaver.com](http://www.busybeaver.com) and

[facebook.com/BusyBeaverHomeImprovement](https://facebook.com/BusyBeaverHomeImprovement)  
for more information.

**BUSY BEAVER LAWRENCEVILLE**

**4743 PLUMMER ST., PITTSBURGH, PA 15201**

**412-904-1444 • [BUSYBEAVER.COM](https://BUSYBEAVER.COM)**

**[FACEBOOK.COM/BUSYBEAVERHOMEIMPROVEMENT](https://FACEBOOK.COM/BUSYBEAVERHOMEIMPROVEMENT)**



# Busy

# Beaver

## Get Busy & Be Done!

# CUSTOMER SERVICE PLEDGE

Busy Beaver is committed to  
providing you with  
legendary customer service by:

- W**elcoming you into the store with a warm and friendly greeting
- E**ngaging you by establishing meaningful and open contact
- C**onstantly demonstrating effective listening skills when you are speaking
- A**sking you genuine questions to assist you with your project
- R**esolving any problem you may have no matter where the problem originated
- E**nding your interaction with a Thank You and making you feel appreciated for shopping at Busy Beaver.